



Swimming pool Lázně Zlín

SOLPOOL C03



There are four swimming pools in area of Lázně Zlín; 50 m and 25 m indoor swimming pools, children pool and 25 m outdoor swimming pool. Solar heating system made of 76 vacuum tube collectors in two lines is installed on the roof of the 50 m indoor pool. Energy from solar system is used prior for heating of the indoor pool. Only energy surplus in summer season is used for heating of neighbouring outdoor swimming pool.

Partners

- Operator STEZA Zlín, s.r.o.
- System Installer SOLLUX, s.r.o., Zlín

Technical Data of the Absorber System

| | |
|-------------------------------------|---|
| Vacuum-tube collector area | 195 m ² (gross area 260 m ²) |
| Pool surface area and volume | 650 m ³ outdoor, 2.100 m ³ indoor |
| Year of installation | 2008 |
| Operator | STEZA Zlín, s.r.o. |
| System installer | SOLLUX, s.r.o., Zlín |
| Collector type | SUNERGY KVS 16 |
| Auxiliary heating system | CZT |
| Previous heating system | CZT |
| Specific yield | 572 kWh/m ² ročně |
| Environmental gain | nevyhodnoceno |
| Costs for the solar system | 29.900 Kč/m ² (1.200 EUR/m ²) |

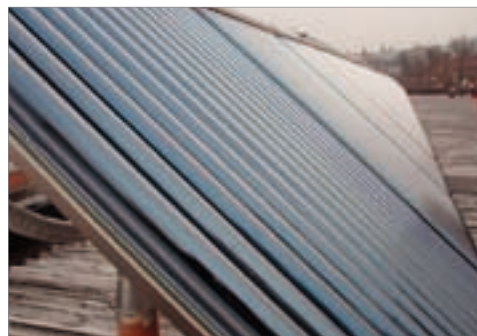

Czech RE Agency, o.p.s.
Televizní 2618
756 61 Rožnov pod Radhoštěm
Tel: +420 575 750 090, Fax: +420 575 750 098
E-mail: info@czrea.org



www.solpool.info
solpool@dgs.de

SOLPOOL – Solar energy use in outdoor swimming pools.
A cooperation project of DGS and TTZ, Germany;
APE, Slovenia; CRES, Greece; Save-Rema, Hungary;
CZREA, Czech Republic; ALE, France and LECCE, Italy. SOLPOOL is
funded by the European Commission within the ALTENER programme.

Intelligent Energy Europe

The sole responsibility for the content of this document lies with the authors. It does not necessarily reflect the opinion of the European Communities. The European Commission is not responsible for any use that may be made of the information contained therein.